ProbeChem®
Expedite Your Scientific Research

Certificate of Analysis

WWW.PROBECHEM.COM

Global Supplier of Chemical Probes, Inhibitors & Agonists.

Product Name : A-1155463
Cat. No. : PC-45687
CAS No. : 1235034-55-5
Batch No. : PC-4568701
Chemical Name : 4-Thiazolecarboxylic acid, 2-[8-[(2-benzothiazolylamino)carbonyl]-3,4-dihydro-2(1H)-isoquinolinyl]-5-[3-[4-[3-(dimethylamino)-1-propyn-1-yl]-2-fluorophenoxy]propyl]-

PHYSICAL AND CHEMICAL PROPERTIES

Molecular Weight : 669.7881
Molecular Formula : $C_{35}H_{32}FN_5O_4S_2$
Storage : Powder -20°C 3 years
4°C 2 years
In solvent -80°C 6 months
-20°C 1 month
Chemical Structure :

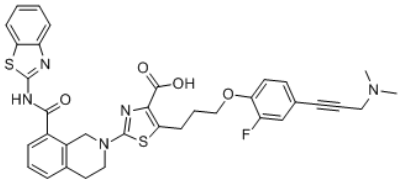

ANALYTICAL DATA

Appearance : Solid powder
^{1}H NMR Spectrum : Consistent with
HPLC : Consistent with
NP : Consistent with
Purity (HPLC) : >98%
Conclusion : The product has been tested and complies with the given specifications.

Caution: Product has not been fully validated for medical applications. Lab Use Only!

E-mail: tech@probechem.com